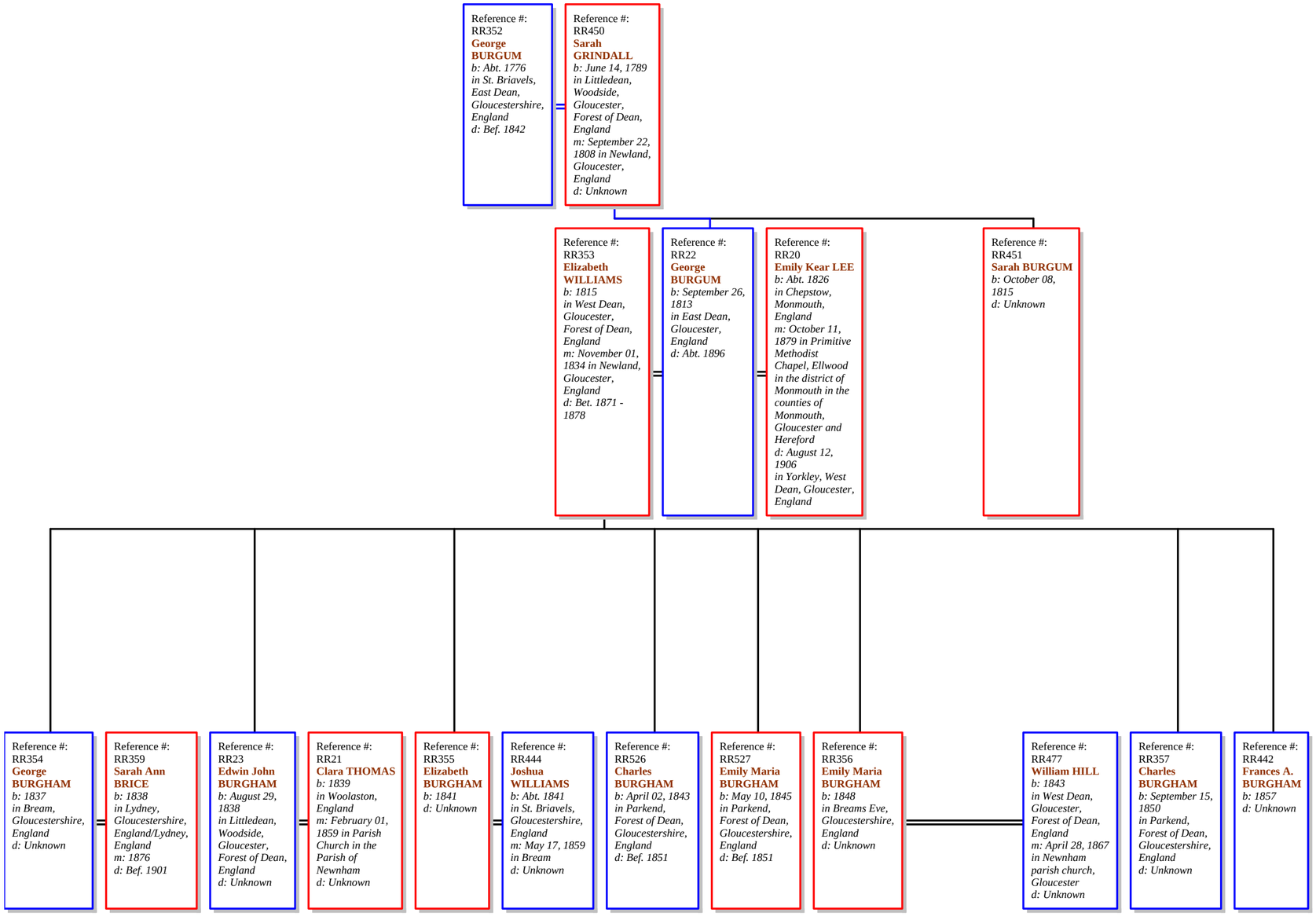Descendants of George Burgum